



## Indian Centre for Space Physics

[Autonomous Institute registered under Section 25, The Company Act 1956]  
43, Chalantika, Garia Station Road, Kolkata – 700 084, West Bengal  
Phone: +91-(0) 33 2462 2153, 2436 6003, Fax: 91 33 2436 6003, Ext. 28  
Webpage - <http://csp.res.in>, Email – [root@csp.res.in](mailto:root@csp.res.in)

---

### NOTICE INVITING TENDER

Tender Ref. No.: ICSP/ Integrated Campus/2019-2020/02

Dated: 27/05/2019

Sealed tenders are invited from bonafide contractors with credentials for proposed Building Integrated Campus of Indian Centre for Space Physics, Barakhola, Purba Jadavpur, for construction of Phase A including supply and labour charges for R.C.C work, Brick work, Plaster, PCC and IPS and supply of Bricks, sand, stone etc. as necessary and as per approved drawing.

#### Phase A

Sub Structure and super structure G+4 Hostel building area (around 2603 Sq.Ft per floor) including S.U.G.W.R. (12000 Lts), Septic Tank, S.U.G.W.R. (25000 Lts) Stair case room, Lift Room, Overhead water reservoir, Roof PCC and IPS, All open area solling, PCC and IPS and total repairing job concealed electrical lines, window fixing and plumbing work.

Cement, Iron TMT, silver sand, door, window frame will be supplied by Developer.

*Shamshad*  
*20/5/19*

**SCHEDULE OF TENDERING:**

1.	Date of uploading of N.I.T. & other Documents (online) (Publishing Date)	28/05/2019 at 17:00:00 IST
2.	Documents download start date (Online)	28/05/2019 from 18:00:00 IST
3.	Bid Submission Start Date & Time	29/05/2019 from 10:00:00 IST
4.	Documents download end date (Online) & Bid Submission Last Date & Time at Indian Centre for Space Physics, 43, Chalantika, Garia Station Road, Kolkata 700084	07/06/2019 up to 12:00noon IST
5.	<b>OPENING OF FINANCIAL BID</b>	07/06/2019 at 17 hours
6.	Documents to be Submitted	Tenderer should submit the scanned copies in the electronic format at proper place of the following documents:-  i) Valid Trade License of the Company ii) PAN CARD iii) Valid Acknowledgement of IT returns (For last 3 years) iv) PT Certificate for financial year 2018-2019 v) Valid document for GST registration and up to date copy of return submission vi) The credential/completion certificate of similar nature of work shall be submitted

*Blount*  
27/5/19

Annexure I

**FURNISHING BASIC INFORMATION**

(To be furnished in the company's official letter pad)

1.	Name of the Bidder	
2.	Address for Communication	
3.	Contact Number(s)	
4.	E-mail ID	
5.	Trade License No. (Please enclose copy of Trade License)	
6.	PAN(Please enclose copy of PAN card)	
7.	VAT No.(Please enclose copy of VAT)	
8.	Do you have previous experience for supplying similar nature of items (Please enclose copy of purchase order & user list, if yes)	
9.	Annual Turnover as per Audited P/L ACCOUNTS & BALANCE SHEET	2015-16: Rs..... 2016-17: Rs..... 2017-18: RS..... Average Annual Turnover: Rs.....
10.	Status of the bidder(Please enclose copy authenticating your status)	Manufacturer/Dealer/Distributor/Selling Agent/Stockist (Please put tick mark)

I hereby declare that the above information is true and correct to the best of my knowledge and belief. In case of any false/wrong/misleading information, I shall be bound to take the decision taken by the Tender Inviting Authority.

Signature of the Bidder

(With Seal)

*Shamsher*  
27/5/19

**Site: Indian Centre for Space Physics (Integrated Campus), Barakhola, Purba  
Jadavpur.**

**BOQ for All Type R.C.C. Work, PCC and ISP work, Brick Work, Plastering work etc for construction of G+4  
Hostel Building (2603 Sq ft per floor) including S.U.G.W.R. (12000 Lts), SEPTIC TANK, S.U.G.W.R. (25000  
Lts), Stair Case Room, Lift Room, Parapet wall, Roof PCC and IPS, Open Area Soling, PCC, IPS.**

Sl.No.	Description	Unit Price per Sq Ft	Total Price Including GST
1	Earth work in excavation of foundation trenches or drains, in all sorts of soil including mixed and removing, spreading or stacking the spoils within a lead of 75 m. as directed. The item includes necessary trimming the sides of trenches, leveling, dressing and ramming the bottom, bailing out water as required complete. For 21 nos. Two pile, 1 no. Three pile, 2 nos. four pile, and 1 no. five pile (pile cap), S.U.G.W.R. (12000 Lts), SEPTIC TANK, S.U.G.W.R. (25000 Lts) and guard wall		
2	Dismantling all types of cement concrete works, stacking serviceable materials at site and removing rubbish as directed within a lead of 75m		
3	Earth work in filling in foundation trenches or plinth with good earth, in layers not exceeding 150 mm. including watering and ramming etc. layer by layer complete with earth obtained from excavation of foundation.		
4	Filling in foundation or plinth by silver sand in layers as directed and consolidating the same by thorough saturation with water, ramming complete including the cost of supply of sand. <b>Only Silver sand to be Supplied by Developer</b>		
5	Supply and labour charges for Single Brick Flat Soling of picked jhama bricks including ramming and dressing bed to proper level and filling joints with local sand.		
6	Providing and laying cement concrete bedding 1:3:6 (1 cement: 3 coarse sand: 6 graded stone aggregate, 40mm nominal size) in foundations including shuttering (if necessary), placing the mix in its final location, compacting and curing the same complete as per specification & direction of the Engineer-in-charge. for PCC		
7	Hire and labour charges for shuttering with centering and necessary staging up to 4 m using approved stout props and thick hard wood planks of approved thickness with required bracing for concrete slabs, beams, tie beams and columns, lintels curved or straight including fitting, fixing and striking out after completion of works (a) Using Steel shuttering or 9 to 12 mm thick approved quality ply board shuttering in any concrete work or (b) 25 mm to 30 mm thick wooden shuttering as per decision & direction of Engineer-In-Charge.		
8	Supply and labour charges for Brick work with 1st class bricks in		

*Shankar*  
27/5/19

9	cement mortar (1:4) Supply and labour charges for Plaster work (to wall, floor, ceiling etc.) with sand and cement mortar including rounding off or chambering corners as directed and raking out joints including throating, nosing and drip course, scaffolding/staging where necessary. (a) 20 mm thick plaster (Inside Wall) With 1:6 cement mortar including net cementing as required. (b) 15 mm thick plasters (outside Wall) with 1:6 cement mortar including net cementing as required. (c) With 1:4 cement mortar and 10 mm thick plaster (Ceiling).		
10	Reinforcement cement concrete work in <b>M-25</b> i.e. 1:1:2 (1 cement: 1 coarse sand: 2 graded stone aggregate 20mm nominal size) including placing the mix in its final location, compacting and curing the same complete as per specification & direction of the Engineer-in-charge. <b>Only Cement will be supplied by Developer</b>		
11	Reinforcement cement concrete work in <b>M-20</b> i.e. 1:1.5:2 (1 cement: 1.5 coarse sand: 2 graded stone aggregate 20mm nominal size) including placing the mix in its final location, compacting and curing the same complete as per specification & direction of the Engineer-in-charge. <b>Only Cement will be supplied by Developer</b>		
12	Reinforcement cement concrete work in mixing of 1:2:4 (1 cement: 2 coarse sand: 4 graded stone aggregate 20mm nominal size) including placing the mix in its final location, compacting and curing the same complete as per specification & direction of the Engineer-in-charge. <b>Only Cement will be supplied by Developer</b>		
13	Reinforcement for reinforced concrete work in all sorts of structures including distribution bars, stirrups, binders, etc initial straightening and removal of loose rust (if necessary), cutting to requisite length, hooking and bending to correct shape, placing in proper position and binding with 16 gauge black annealed wire at every intersection, welding, complete as per drawing and direction. <b>Only steel of 500D TMT bar will be supplied by Developer</b>		
16	fixing of 450 Ø C.I.COVER for SEPTIC TANK		
17	fixing of 500 Ø MANHOLE COVER		
18	Fixing of Door/ Window frame		

(Total Rupees.....)

### Terms & Conditions:

- \* Payment will be made as per Actual Measurement in site
- \* Payments will be for (building area 2603 sq. ft X 5 Floor X unit rate per Sq.Ft). The average unit rate must include the remaining foundation work and three tanks.
- \* Total Cost should include GST and any others charges.
- \* Electricity consumed during construction should be borne by the bidder
- \* Site inspection possible. Contact: Debashis Bhowmick (M: 9874874672)

*Shamsher*  
27/5/19

The project is to be started as soon as the work order is issued and completed in a period of 9 months:

Payments Terms: As per rule

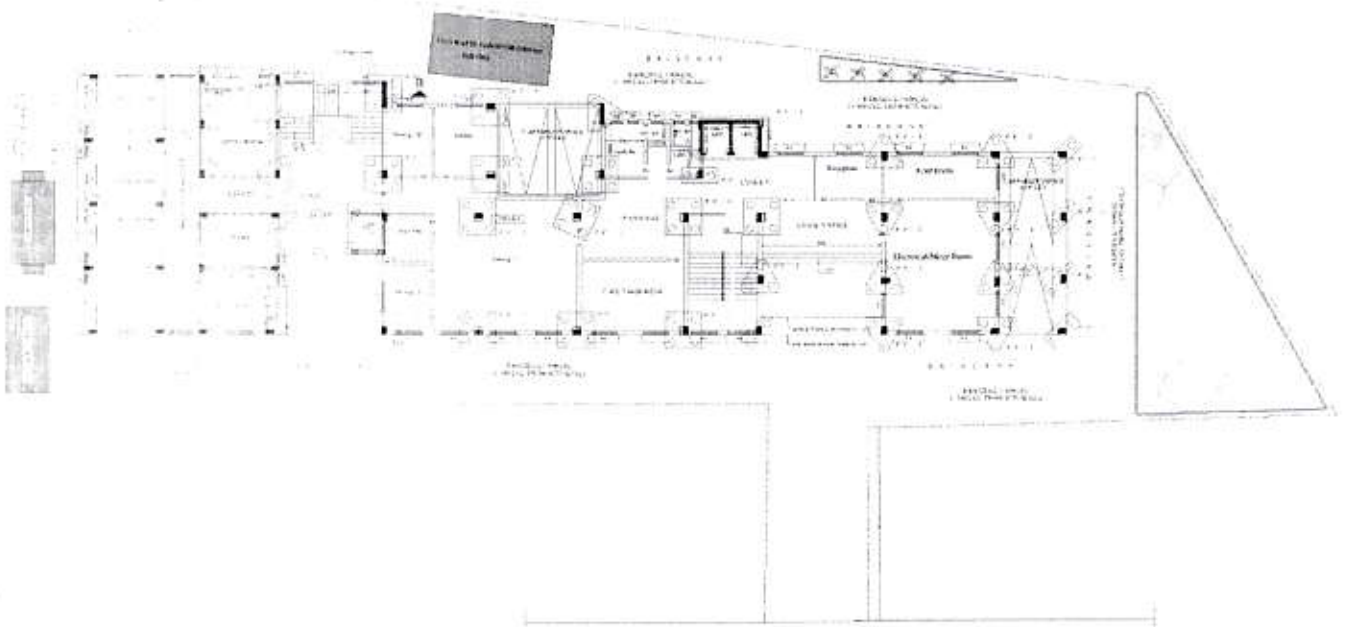

*Shawwal*  
27/5/19